

Внедряване на Aladin Self Service

1. За да можем да внедрим Aladin Self Service на сървъра, на който ще качим сайта, трябва да има пуснат Web Server Internet Information Services (IIS), а също така и следните необходими услуги към него:

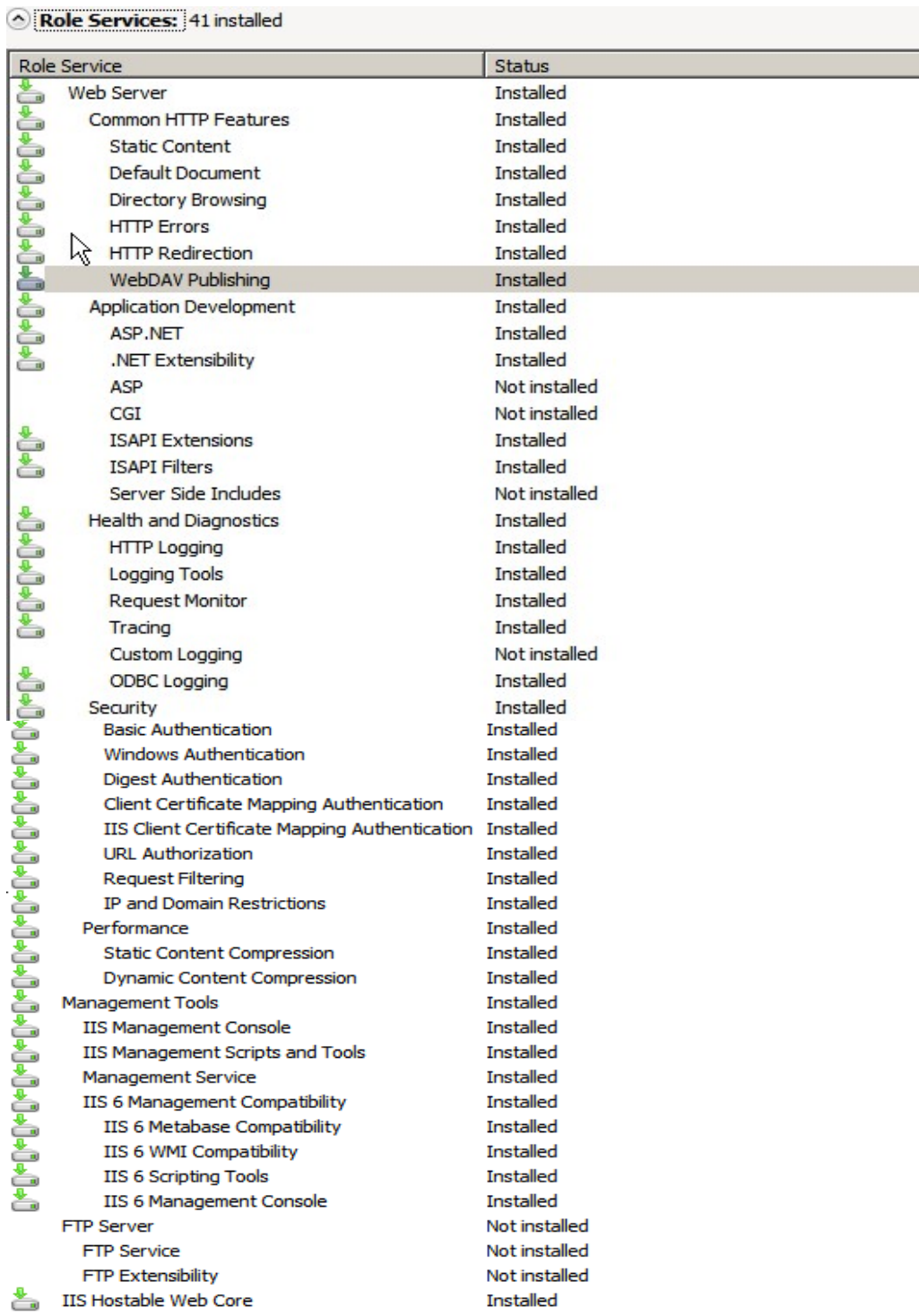

Role Services: 41 installed

Role Service	Status
Web Server	Installed
Common HTTP Features	Installed
Static Content	Installed
Default Document	Installed
Directory Browsing	Installed
HTTP Errors	Installed
HTTP Redirection	Installed
WebDAV Publishing	Installed
Application Development	Installed
ASP.NET	Installed
.NET Extensibility	Installed
ASP	Not installed
CGI	Not installed
ISAPI Extensions	Installed
ISAPI Filters	Installed
Server Side Includes	Not installed
Health and Diagnostics	Installed
HTTP Logging	Installed
Logging Tools	Installed
Request Monitor	Installed
Tracing	Installed
Custom Logging	Not installed
ODBC Logging	Installed
Security	Installed
Basic Authentication	Installed
Windows Authentication	Installed
Digest Authentication	Installed
Client Certificate Mapping Authentication	Installed
IIS Client Certificate Mapping Authentication	Installed
URL Authorization	Installed
Request Filtering	Installed
IP and Domain Restrictions	Installed
Performance	Installed
Static Content Compression	Installed
Dynamic Content Compression	Installed
Management Tools	Installed
IIS Management Console	Installed
IIS Management Scripts and Tools	Installed
Management Service	Installed
IIS 6 Management Compatibility	Installed
IIS 6 Metabase Compatibility	Installed
IIS 6 WMI Compatibility	Installed
IIS 6 Scripting Tools	Installed
IIS 6 Management Console	Installed
FTP Server	Not installed
FTP Service	Not installed
FTP Extensibility	Not installed
IIS Hostable Web Core	Installed

2. След това задължително се изпълнява:

c:\Windows\Microsoft.NET\Framework\v4.0.30319\aspnet_regsql.exe

c:\Windows\Microsoft.NET\Framework64\v4.0.30319\aspnet_regsql.exe

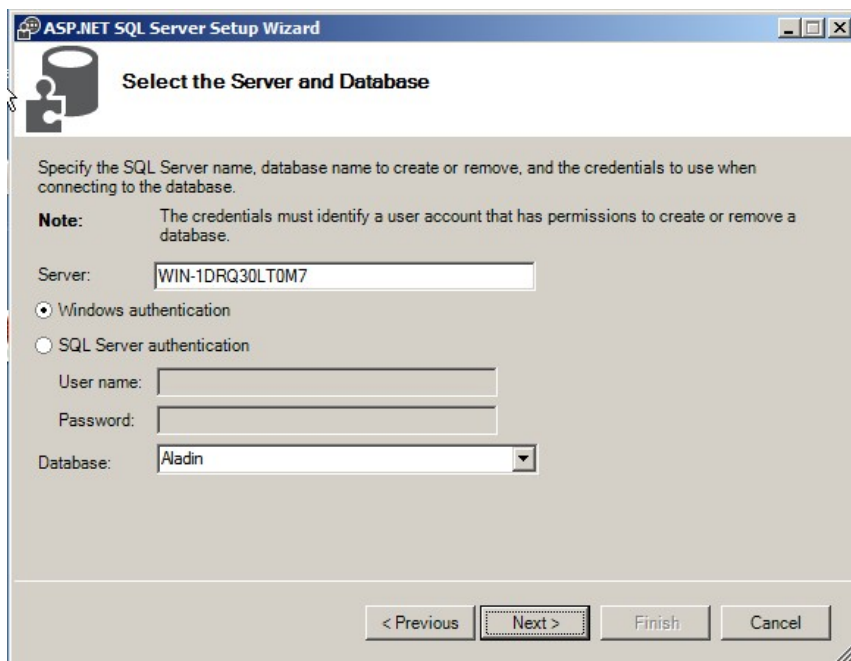
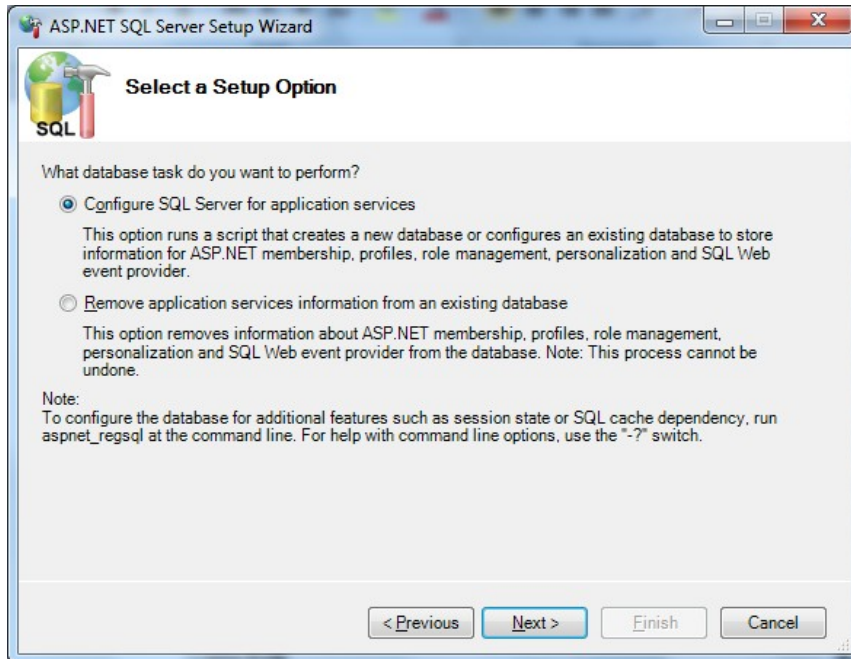

3. След това се изпълняват следните процедури, които създават необходимите таблици и процедури, за ползването на Aladin Self Service.

procedure_gethonorarsumi	sql
procedure_honoragetgrdog	sql
SSA_CreateAll_2005_2008	sql
ssa_GetPersonalSchedules	sql

4. Сайта се копира в C:\inetpub\wwwroot\AladinESS и после се добавя в секцията Sites (десен бутон в/y sites и Add Web Site).



Add Web Site

Site name: AladinESS Application pool: AladinESS Select...

Content Directory

Physical path: C:\inetpub\wwwroot\AladinESS ...

Pass-through authentication

Connect as... Test Settings...

Binding

Type: http IP address: All Unassigned Port: 80

Host name:

Example: www.contoso.com or marketing.contoso.com

Start Web site immediately

OK Cancel

5. След това отваряме конфигурационния файл (web.config) и указваме името на сървъра, user name и password, а от втория ред AladinFirm0026 не се пипа!!!

```
<add name="ApplicationServices" connectionString="Data Source=ИМЕ НА СЪРВЪР;Initial Catalog=Aladin;Persist Security Info=True;User ID=USER  
NAME;Password=ПАРОЛА" providerName="System.Data.SqlClient"/>
```

```
<add name="AladinFirm0026" connectionString="Data Source= ИМЕ НА СЪРВЪР;Initial Catalog= Aladin;Persist Security Info=True; User ID=USER NAME;  
Password=ПАРОЛА" providerName="System.Data.SqlClient"/>
```

6. Добавя се Application Pools:

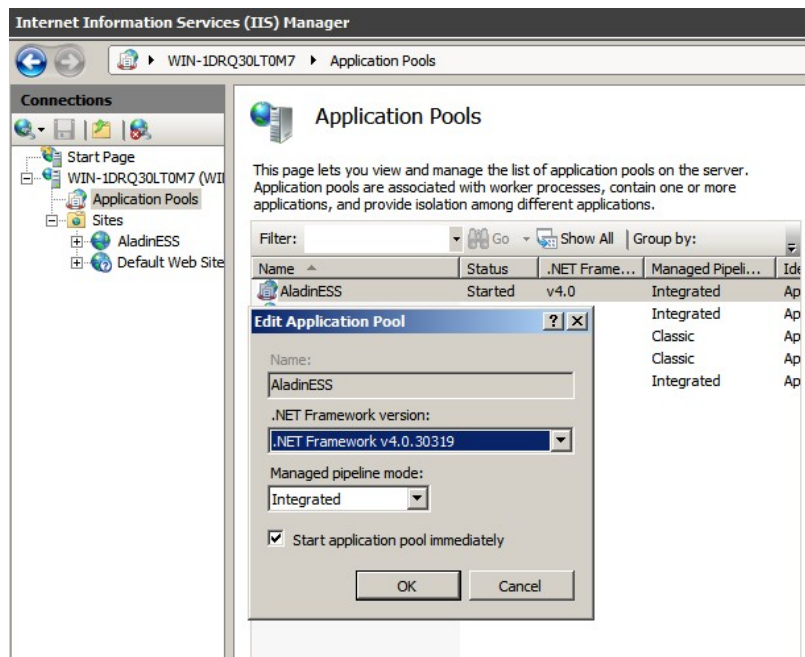

7. Създава се директория C:\TempImageFiles\

8. Като финал могат да се огледат всички настройки по web server-а и ако трябва да се добави или промени нещо.